

# PLAT OF SURVEY

PREPARED FOR:  
CINDY MAHER  
COLDWELL BANKER PRIMUS  
226 BROAD ST.  
LAKE GENEVA, WI 53147

**J.K. SURVEYING INC.**  
FORMERLY KOLB LAND CONSULTING  
N3705 WILLOW BEND LANE LAKE GENEVA, WI  
(262) 248-3697

DATE OF LAST REVISION: 10 / 28/2004  
DATE: 4-13-2000

DESCRIPTION: LOT 18, GARRISON GLEN SUBDIVISION, A DIVISION OF LOT 3 OF CERTIFIED SURVEY MAP NO. 2008, RECORDED IN VOLUME NO. 9 ON PAGE NO. 295 OF WALWORTH COUNTY CERTIFIED SURVEY MAPS AS DOCUMENT NO. 206794; LOCATED IN THE SOUTHWEST 1/4 AND SOUTHEAST 1/4'S OF THE NORTHEAST 1/4 OF SECTION 1, TOWN 1 NORTH, RANG 17 EAST, CITY OF LAKE GENEVA, WALWORTH COUNTY, WISCONSIN.

GARRISON DR. (60') WIDE

LEGEND  
■ FOUND IRON PIN  
(XXXXX) RECORDED AS

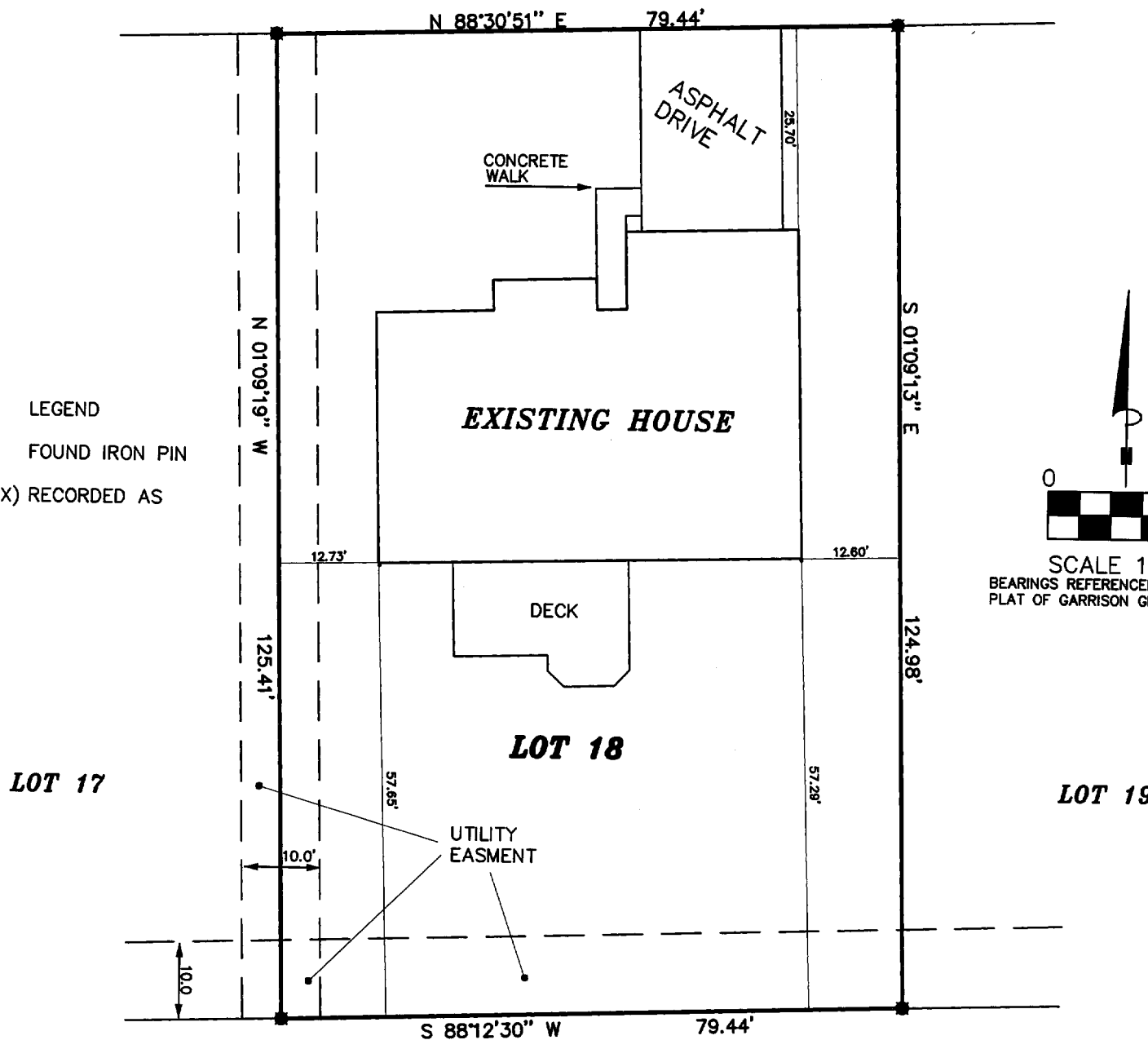

THE ABOVE MAP IS A TRUE REPRESENTATION THEREOF AND SHOWS THE SIZE AND LOCATION OF ALL THE PROPERTY, EXTERIOR BOUNDARIES, THE LOCATION OF ALL VISIBLE BOUNDARY FENCES, APPARENT EASEMENTS, ROADWAYS AND VISIBLE ENCROACHMENTS, IF ANY

THIS SURVEY IS MADE FOR THE USE OF THE PRESENT OWNERS OF THE PROPERTY, AND ALSO THOSE WHO PURCHASE, MORTGAGE OR GUARANTEE TITLE THERETO WITHIN ONE (1) YEAR FROM DATE HERETO.

JOHN P. KROTT, R.L.S. 2258

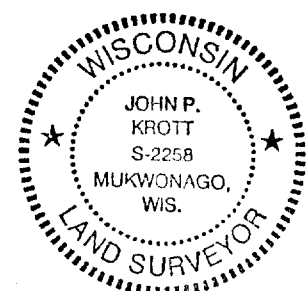
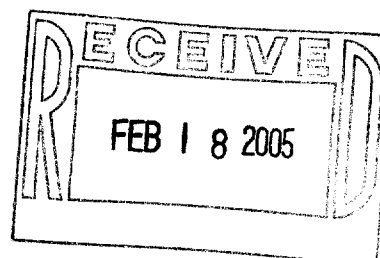

NOTE: THIS IS NOT A CERTIFIED COPY  
UNLESS SEAL IS IN RED.  
JOB NUMBER #00028 ZGAR 18

007-2240